

NORTH KINGSTON, RHODE ISLAND

**Edward Rowse**  
ARCHITECTS

115 Cedar Street  
Providence, RI 02903-1082  
Massachusetts Office  
e-mail: rowse@rowsearch.com

(401) 331-9200

Fax (401) 331-9270

(508) 252-5446

OWNERSHIP AND USE OF ROOMS, ROOMS AND SPECIFICATIONS AS INSTRUMENTS OF PROFESSIONAL SERVICE ARE DOCUMENTS AND NOT TO BE REPRODUCED OR TRANSMITTED IN ANY FORM OR BY ANY MEANS, ELECTRONIC OR MECHANICAL, INCLUDING PHOTOCOPYING, RECORDING, OR BY ANY INFORMATION STORAGE AND RETRIEVAL SYSTEM, WITHOUT THE EXPRESS AUTHORIZATION OF THE ARCHITECT.

**GENERAL NOTES**

- EXISTING CONDITIONS WERE OBTAINED FROM DRAWINGS AND VISUAL SURVEY. CONTRACTOR TO VERIFY AND CORRECT ALL DISCREPANCIES AND OMISSIONS. CONTRACTOR TO VERIFY AND CORRECT ALL EXISTING CONDITIONS WITH NEW WORK PRIOR TO BEGINNING CONSTRUCTION OR ANY REVISIONS.
- CONTRACTOR SHALL VISIT SITE PRIOR TO BID AND WORK SO AS TO SATISFY HIMSELF AS TO THE NATURE AND LOCATION OF THE WORK. CONTRACTOR TO NOTE THE CHARACTER, QUALITY, QUANTITY, CONDITION AND LOCATION OF ALL EXISTING STRUCTURE, EQUIPMENT AND UTILITIES. CONTRACTOR TO PROVIDE ALL FACILITIES NEEDED FOR PERFORMANCE OF THE WORK AND TO MAINTAIN ACCESS TO ALL UTILITIES AND SERVICES. CONTRACTOR TO BE RESPONSIBLE FOR OBTAINING ALL NECESSARY PERMITS AND APPROVALS.
- DRAWINGS DO NOT INCLUDE NECESSARY COMPONENTS FOR CONSTRUCTION SHEET.

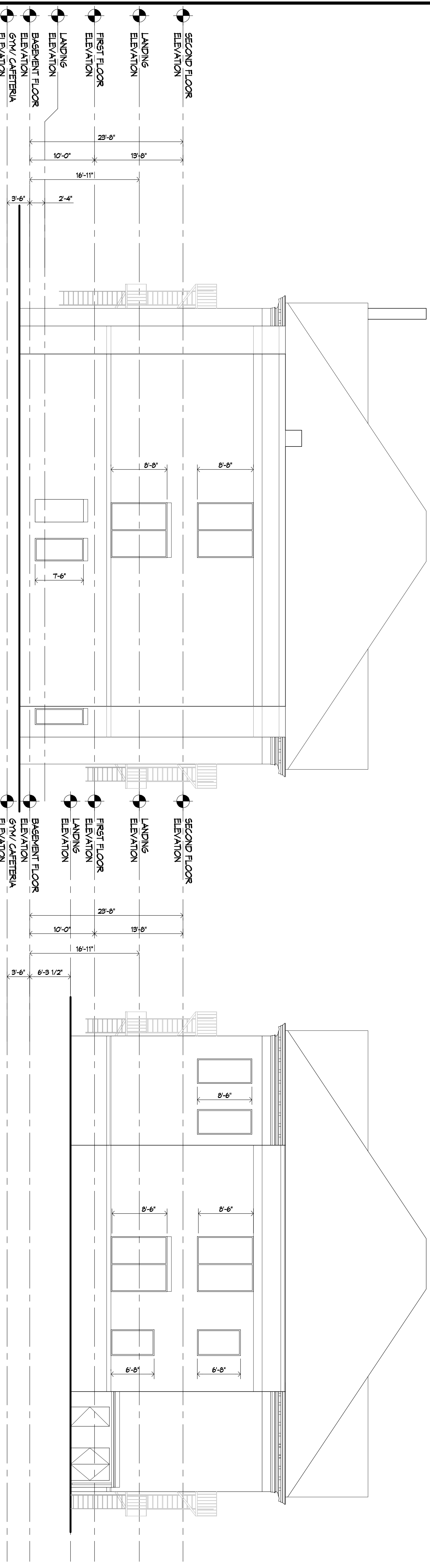

**WEST ELEVATION**  
1/8" = 1'-0"

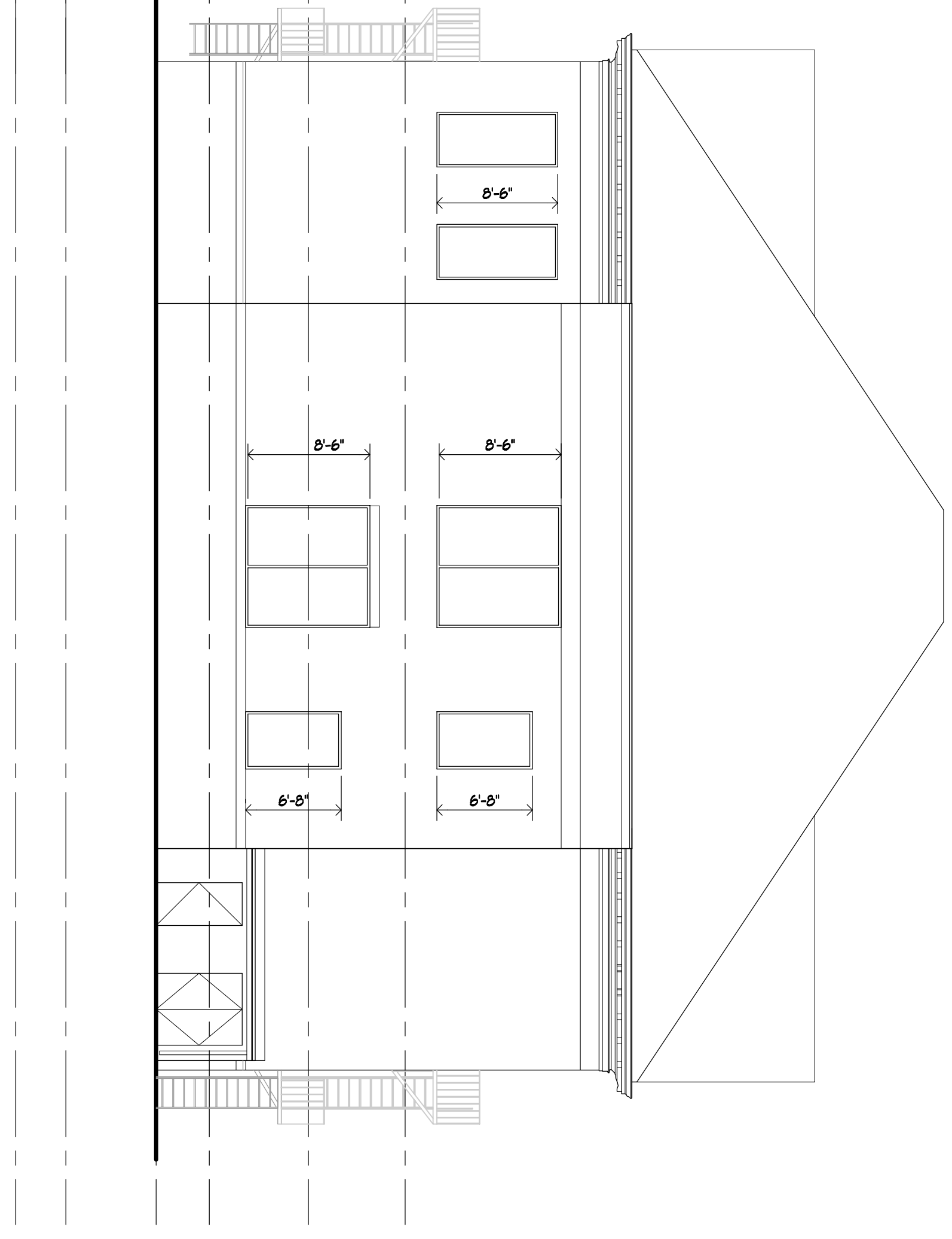

**EAST ELEVATION**  
1/8" = 1'-0"

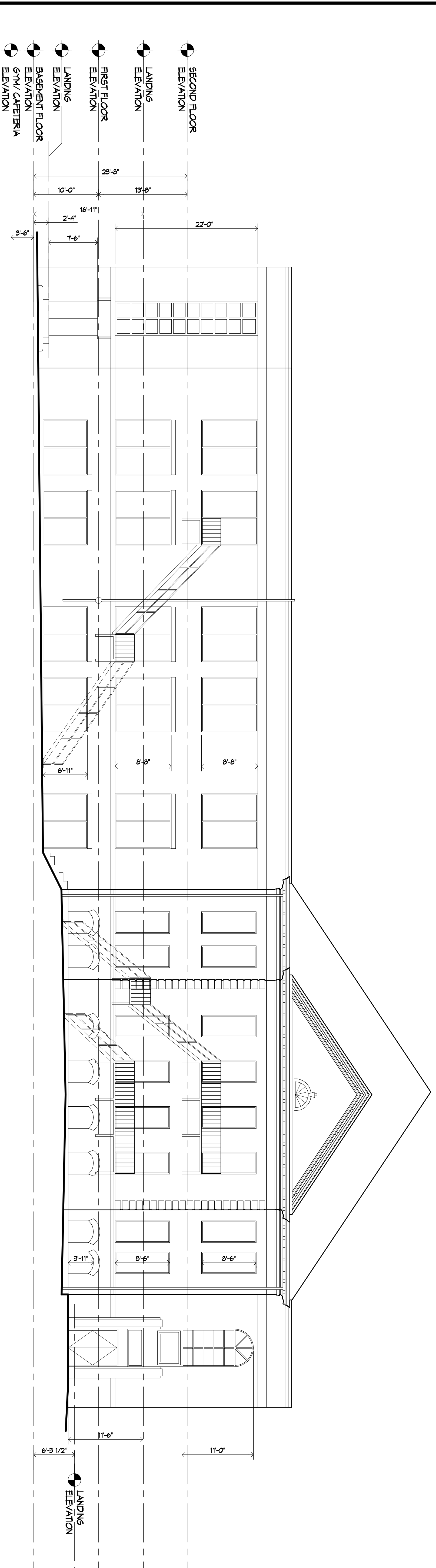

**SOUTH ELEVATION**  
1/8" = 1'-0"

**BUILDING ELEVATIONS**

Date: xxxxxx 00 0000  
Drawn by: xxx  
Revisions: No. Date Description

Prof. Mgr.: xxx

**A3.00**