

↑
N
LOWER LEVEL PLAN
GROSS AREA = 11,100 +/- S.F.

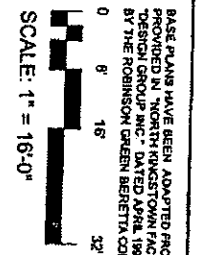
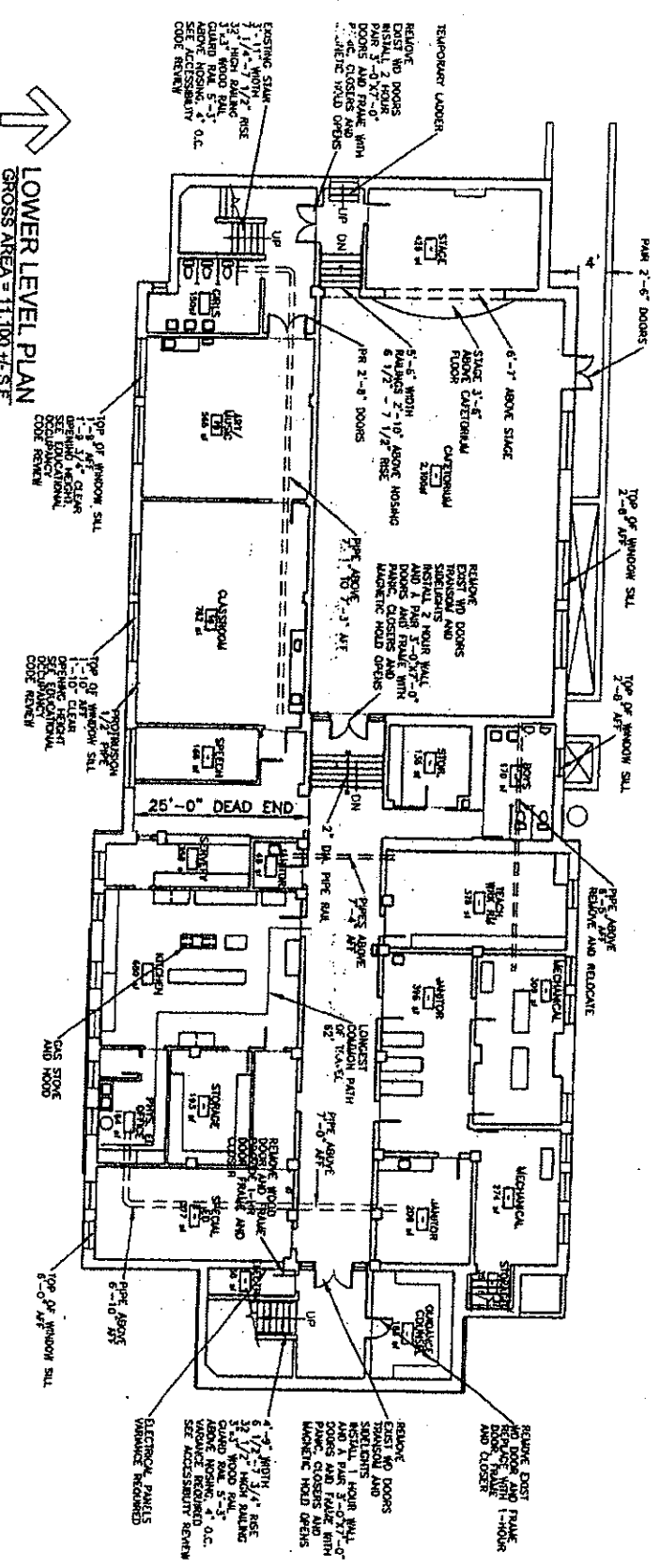

BASE PLANS HAVE BEEN ADAPTED FROM BACKGROUND INFORMATION PROVIDED IN "NORTH KINGSTOWN" PROJECT FILES SURVEY PREPARED BY DESIGN GROUP INC. DATED APRIL 1980 AND VERIFIED IN THE FIELD BY THE ROBINSON GREEN BENNETT CORP. IN JUNE 2003

Existing Conditions Plan
Wickford Elementary School
99 Phillips Street
North Kingstown, Rhode Island

Project Name: Wickford Elementary School
Code Sheet: A100
Date: JULY 2005
Project Number: 005
Drawing No. A100

RGB
Architects
401 212 1100
Wickford, RI 02896
Tel: 401-212-1100
Fax: 401-212-1100
www.rgb-ri.com

0 6 18 32
SCALE: 1" = 16'-0"



SECOND FLOOR PLAN

 GROSS AREA = 11,000 +/- S.F.

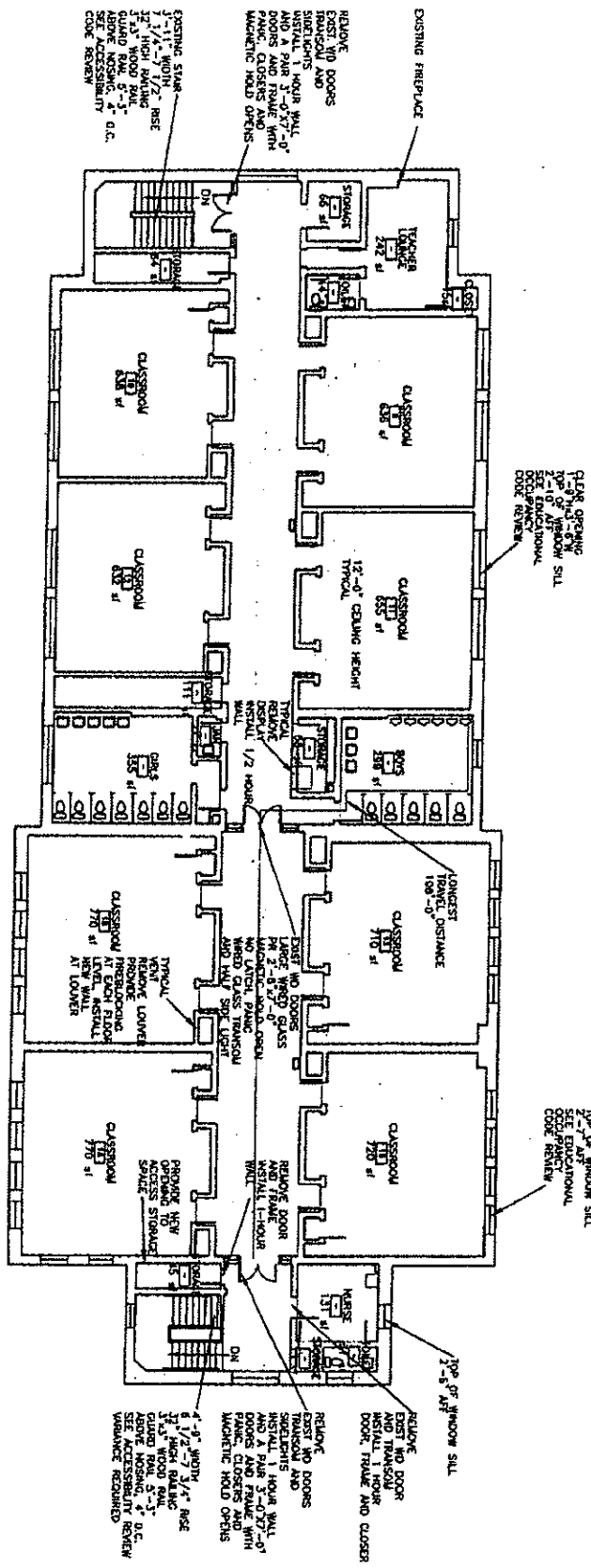

BASE PLANS HAVE BEEN ADAPTED FROM BACKGROUND INFORMATION PROVIDED BY NORTH KINGSTOWN FACILITIES SURVEY PREPARED BY DESIGN GROUP INC., DATED APRIL 1994, AND VERIFIED IN THE FIELD BY THE ROBINSON GREEN BERTHA CORP. IN JUNE 2003.

0 8 16 32

SCALE: 1" = 16'-0"

Existing Conditions Plan

Wickford Elementary School

99 Phillips Street

 North Kingstown, Rhode Island



The information shown on this drawing represents the work of the architect and is not to be used for any other purpose without the written consent of the architect.

Prepared by: RGB

Checked by: RGB

Date: 11/10/03

Project No.: 03-001

Drawing No.: 03-001-02

Drawing Number: 03-001-02

 Date: 11/10/03

Project Number: 03-001

Drawing No.: 03-001-02

A102